

Distribution Date | 19-May-20 | REV X/X/X

FEASIBILITY STUDY

Kelly Residence | 2879 Farview Lane | Orono, Minnesota 55356

Copyright @ 2021 David Lund Design, LLC

David Lund Design, LLC [DLD] has generated all of the drawings, schedules, and material specifications contained in the following sheet set. As such, all sheets are subject to federal copyright laws as a pictorial, graphic, or sculptural work and remain the exclusive property of DLD. They may not be distributed to or used by another entity [designer, architect, builder, municipality, or homeowner] without written consent by and/or payment to DLD. Unauthorized use of any portion of these plans will result in copyright infringement and entitle DLD to payment and any legal fees or costs incurred in connection therewith.

david lund design
love where you live

PROJECT NOTE
 FEASIBILITY STUDY
 DRAWINGS ARE
 PRELIMINARY IN NATURE.
 NO PERMITTING OR
 CONSTRUCTION MAY
 OCCUR BASED ON THIS
 SET WITHOUT FURTHER
 DESIGN DEVELOPMENT OR
 CONSENT OF DLD.

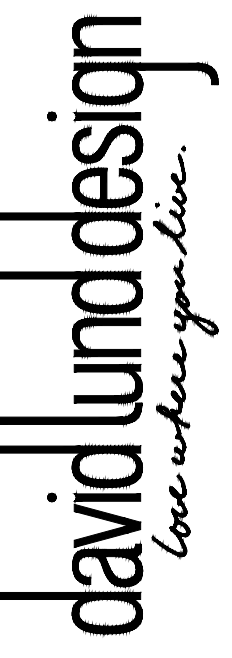

PROJECT
 Kelly Residence
 Remodel

PROJECT ADDRESS
 2879 Fairview Lane
 Orono, MN 55356

CONTACT
 info@davidlndesign.com
 (612) 209-0913

DESIGN REVIEW STATUS
 EXST 1 2

REVISIONS

COMM. NO. KEL2101
DATE 19-MAY-21
DRAWN BY MDE/DVL
CHECKED BY DVL
MEASURED BY MDE/DVL

DRAWING TITLE
 Existing Lower Level
 Floor Plan

SHEET NUMBER
e100

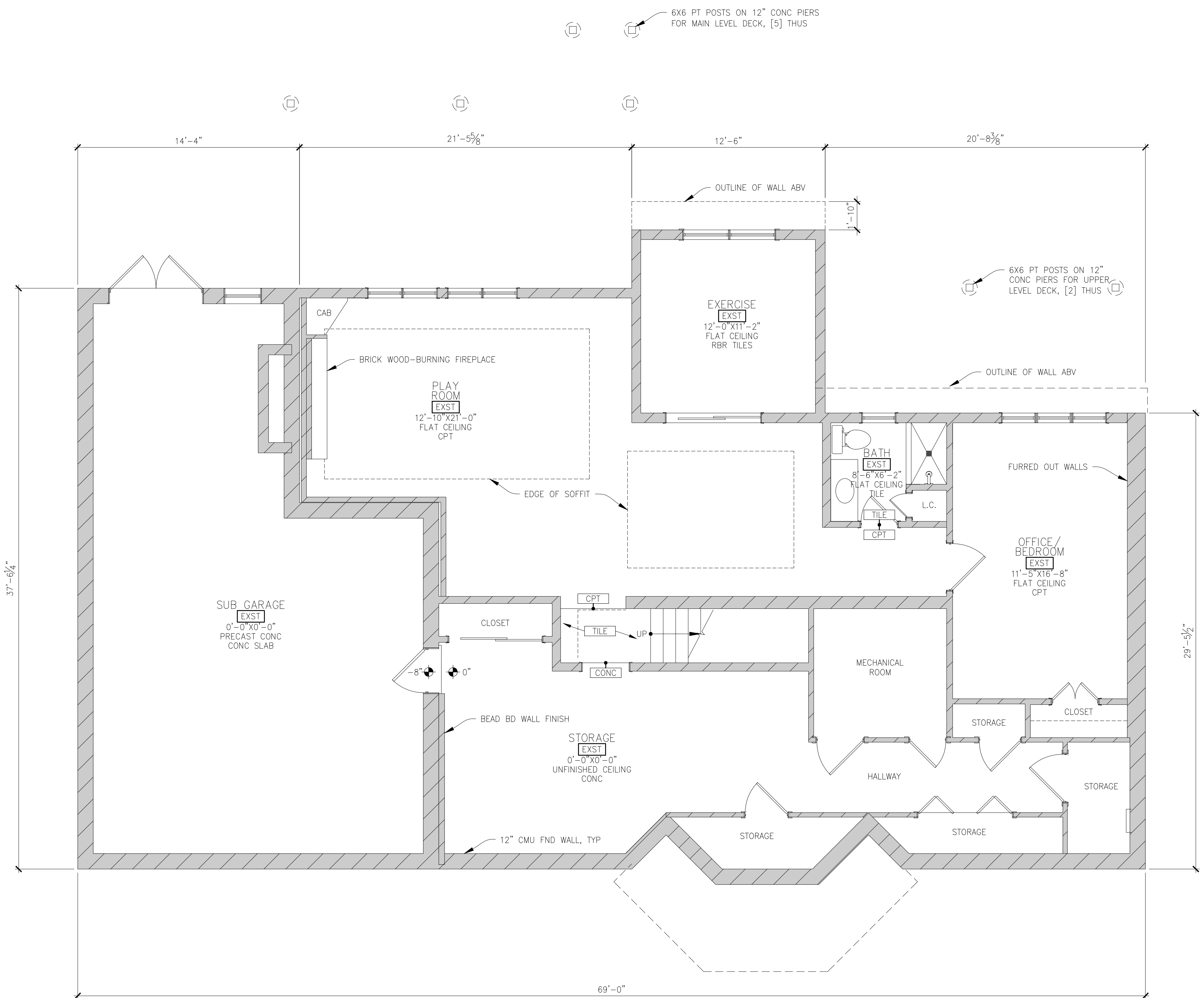

2B
 E100

EXISTING LOWER LEVEL/FOUNDATION PLAN

SCALE 1/4" = 1'-0"

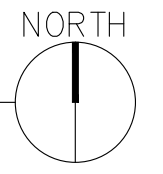

PROJECT NOTE
 FEASIBILITY STUDY
 DRAWINGS ARE
 PRELIMINARY IN NATURE.
 NO PERMITTING OR
 CONSTRUCTION MAY
 OCCUR BASED ON THIS
 SET WITHOUT FURTHER
 DESIGN DEVELOPMENT OR
 CONSENT OF DLD.

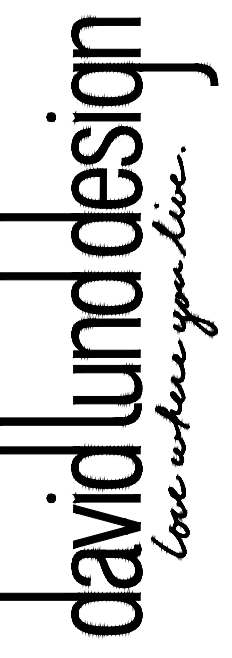

PROJECT
 Kelly Residence
 Remodel

PROJECT ADDRESS
 2879 Fairview Lane
 Orono, MN 55356

CONTACT
 info@davidlndesign.com
 (612) 209-0913

DESIGN REVIEW STATUS
 EXST 1 2

REVISIONS

COMM. NO. KEL2101
DATE 19-MAY-21
DRAWN BY MDE/DVL
CHECKED BY DVL
MEASURED BY MDE/DVL

DRAWING TITLE
 Existing Main Level
 Floor Plan

SHEET NUMBER
 e101

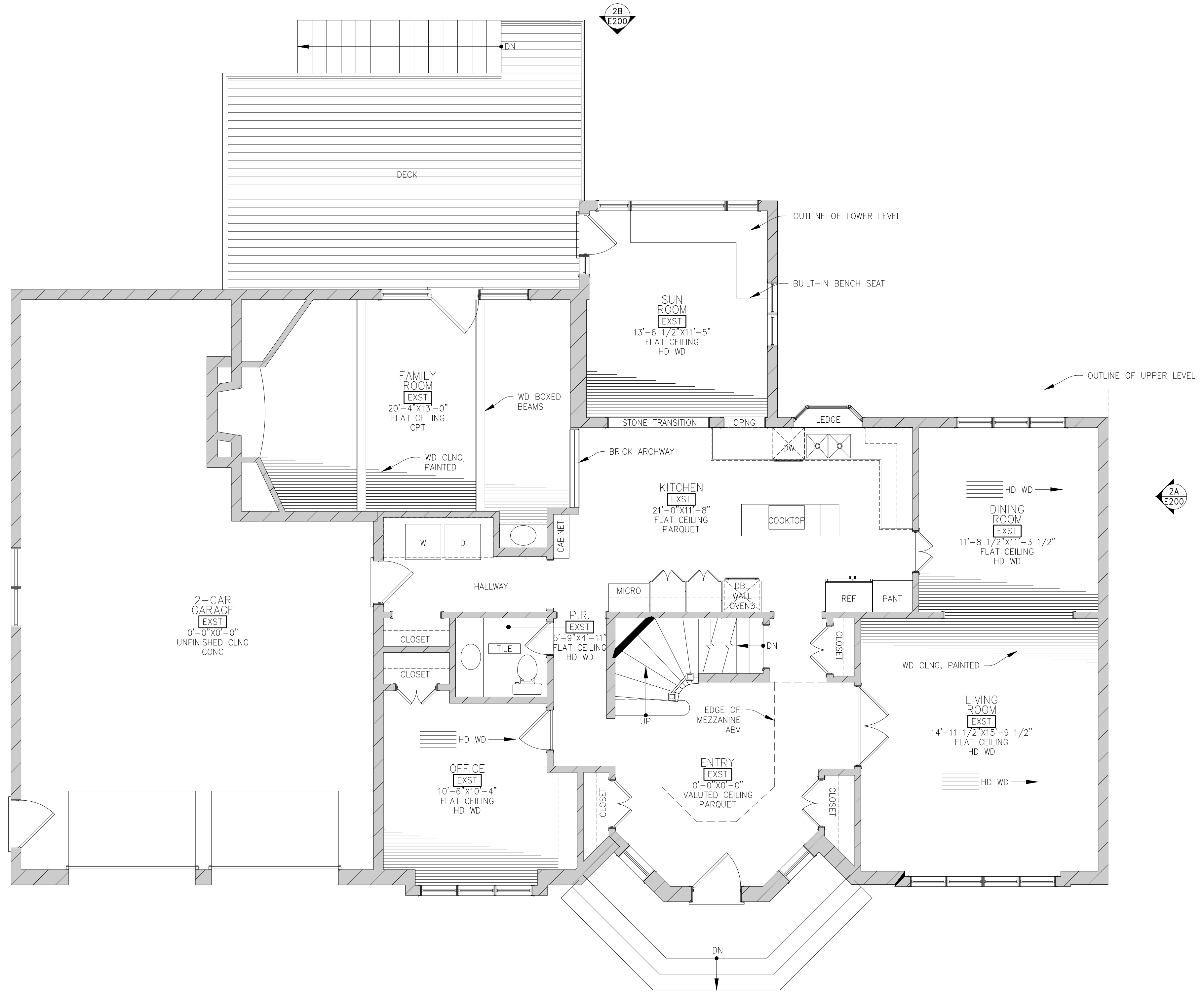

1A
 E200

2B
 E200

2A
 E200

2B EXISTING MAIN LEVEL FLOOR PLAN
 E101 SCALE 1/4" = 1'-0"

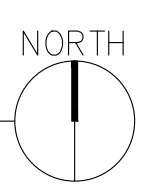

PROJECT NOTE
 FEASIBILITY STUDY
 DRAWINGS ARE
 PRELIMINARY IN NATURE.
 NO PERMITTING OR
 CONSTRUCTION MAY
 OCCUR BASED ON THIS
 SET WITHOUT FURTHER
 DESIGN DEVELOPMENT OR
 CONSENT OF DLD.

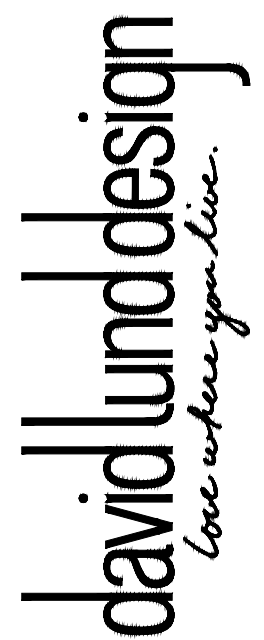

PROJECT
 Kelly Residence
 Remodel

PROJECT ADDRESS
 2879 Fairview Lane
 Orono, MN 55356

CONTACT
 info@davidlunddesign.com
 (612) 209-0913

DESIGN REVIEW STATUS
 EXST 1 2

REVISIONS

COMM. NO. KEL2101
DATE 19-MAY-21
DRAWN BY MDE/DVL
CHECKED BY DVL
MEASURED BY MDE/DVL

DRAWING TITLE
 Existing Upper Level
 Floor Plan

SHEET NUMBER
e102

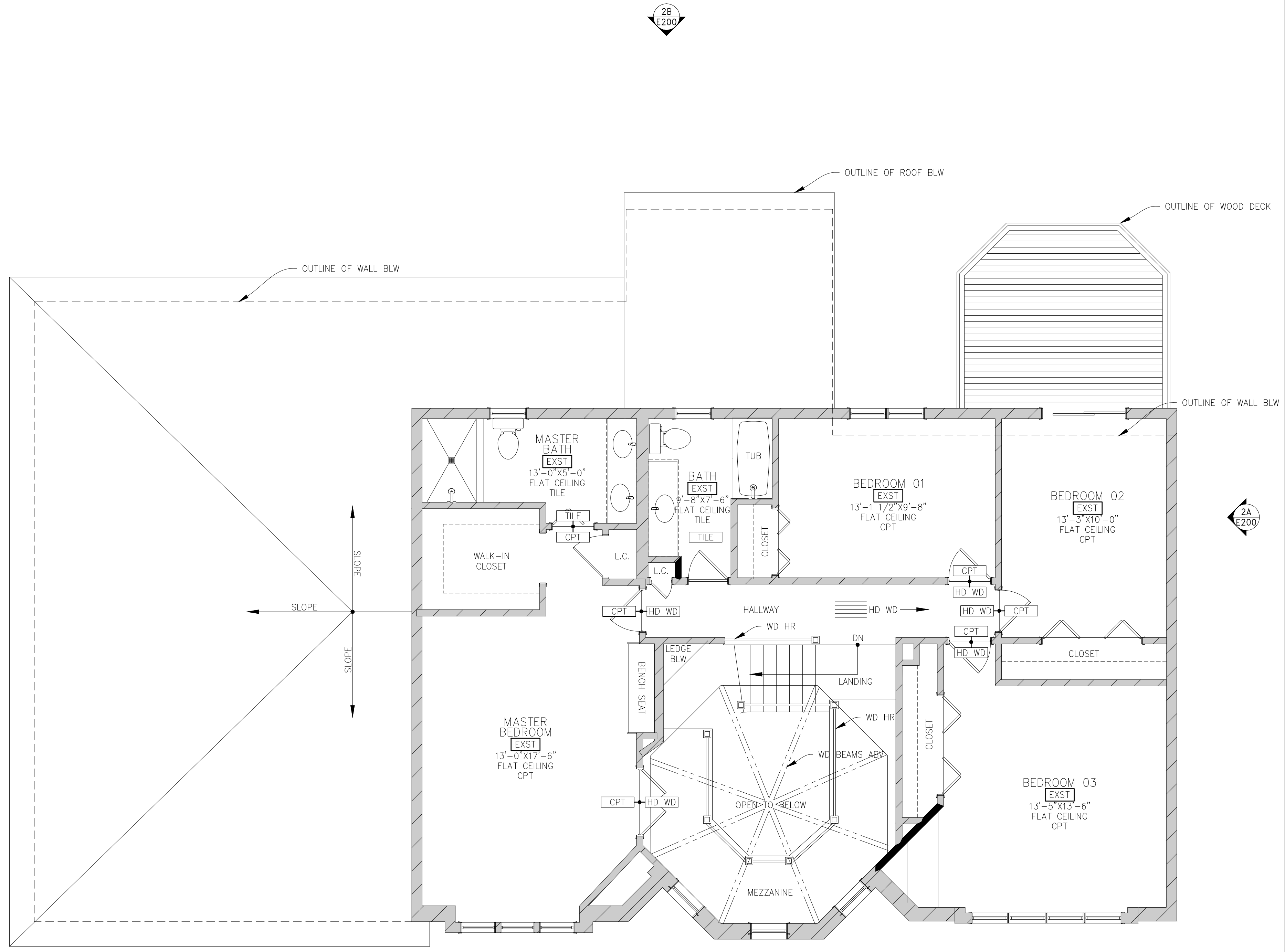

1A
E200

2A
E200

2B
E200

2B
E102

EXISTING UPPER LEVEL FLOOR PLAN

SCALE 1/4" = 1'-0"

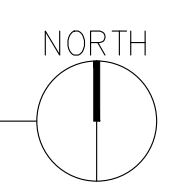

PROJECT NOTE
 FEASIBILITY STUDY
 DRAWINGS ARE
 PRELIMINARY IN NATURE.
 NO PERMITTING OR
 CONSTRUCTION MAY
 OCCUR BASED ON THIS
 SET WITHOUT FURTHER
 DESIGN DEVELOPMENT OR
 CONSENT OF DLD.

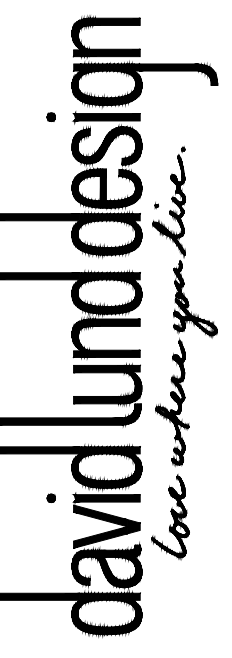

PROJECT
 Kelly Residence
 Remodel

PROJECT ADDRESS
 2879 Fairview Lane
 Orono, MN 55356

CONTACT
 info@davidlndesign.com
 (612) 209-0913

DESIGN REVIEW STATUS
 EXST 1 2

REVISIONS

COMM. NO. KEL2101
DATE 19-MAY-21
DRAWN BY MDE/DVL
CHECKED BY DVL
MEASURED BY MDE/DVL

DRAWING TITLE
 Existing Exterior Elevations

SHEET NUMBER
e200

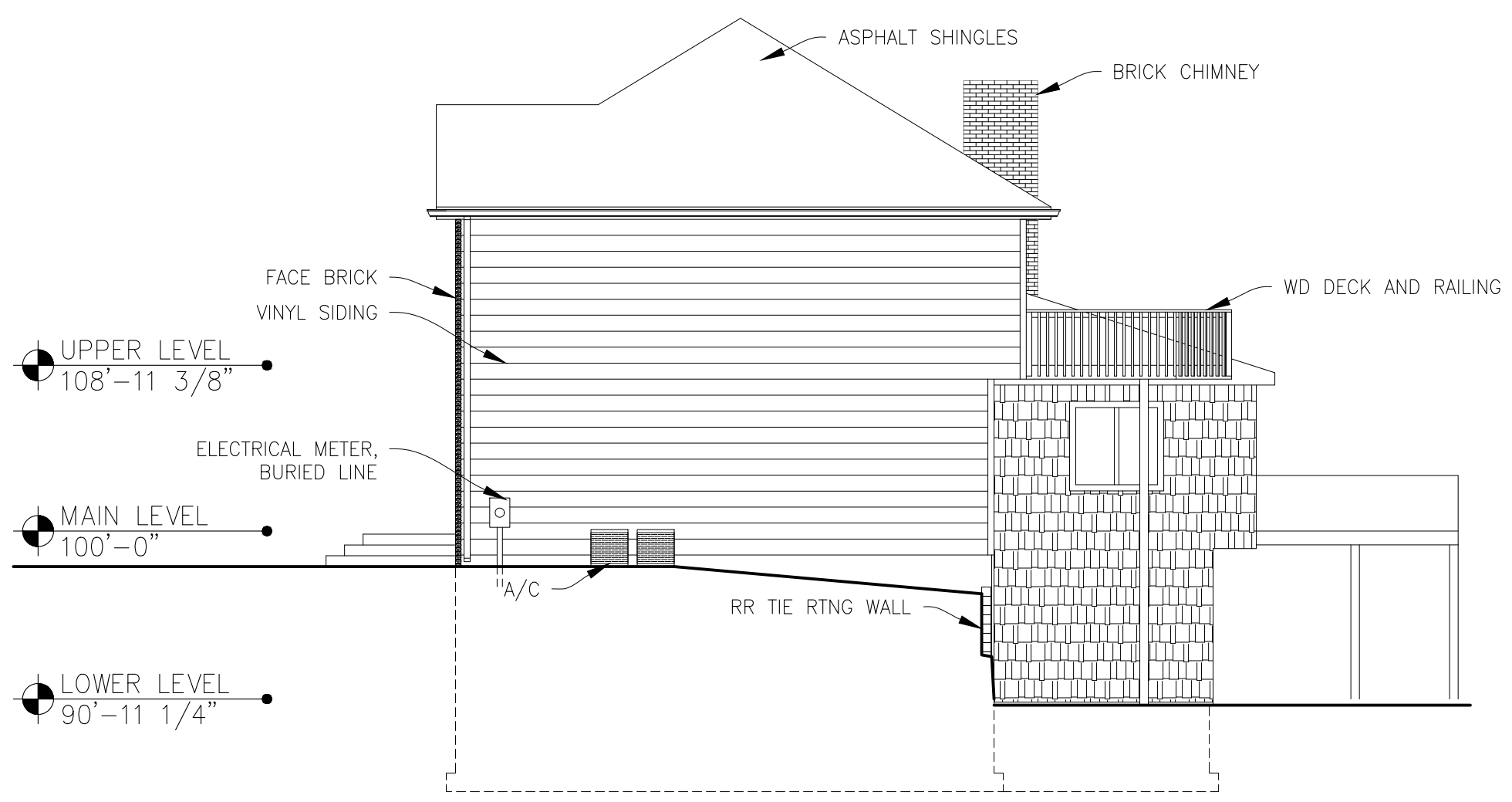

2A EXISTING WEST ELEVATION
E200 SCALE 1/8" = 1'-0"

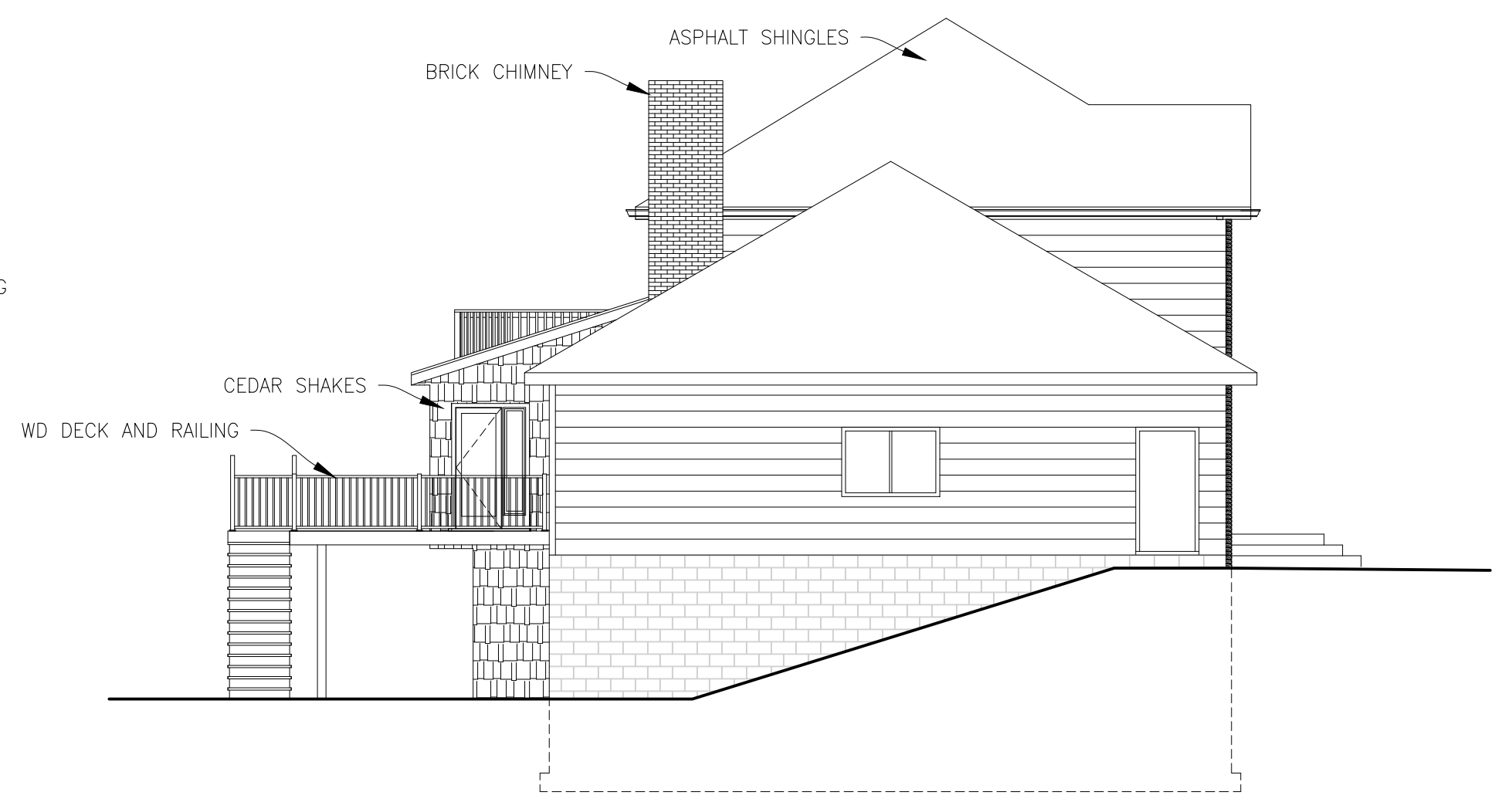

1A EXISTING EAST ELEVATION
E200 SCALE 1/8" = 1'-0"

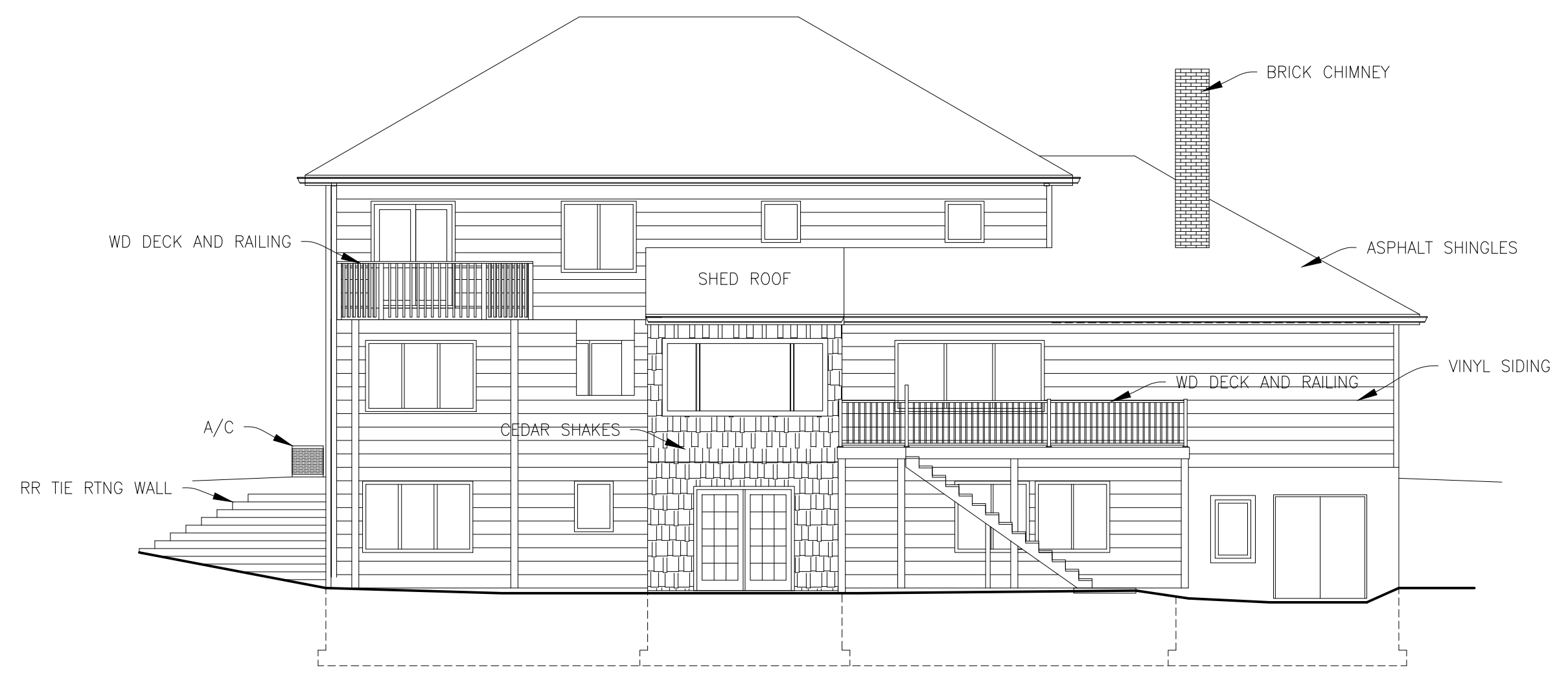

2B EXISTING SOUTH ELEVATION
E200 SCALE 1/8" = 1'-0"

PROJECT NOTE
 FEASIBILITY STUDY
 DRAWINGS ARE
 PRELIMINARY IN NATURE.
 NO PERMITTING OR
 CONSTRUCTION MAY
 OCCUR BASED ON THIS
 SET WITHOUT FURTHER
 DESIGN DEVELOPMENT OR
 CONSENT OF DLD.

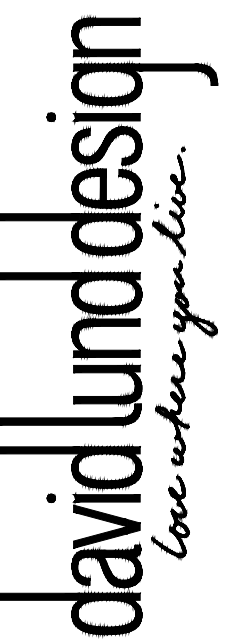

PROJECT
 Kelly Residence
 Remodel

PROJECT ADDRESS
 2879 Fairview Lane
 Orono, MN 55356

CONTACT
 info@davidlndesign.com
 (612) 209-0913

DESIGN REVIEW STATUS
 EXST 1 2

REVISIONS

COMM. NO. KEL2101
DATE 19-MAY-21
DRAWN BY MDE/DVL
CHECKED BY DVL
MEASURED BY MDE/DVL

DRAWING TITLE
 Lower Level Demolition
 Floor Plan

SHEET NUMBER
d100

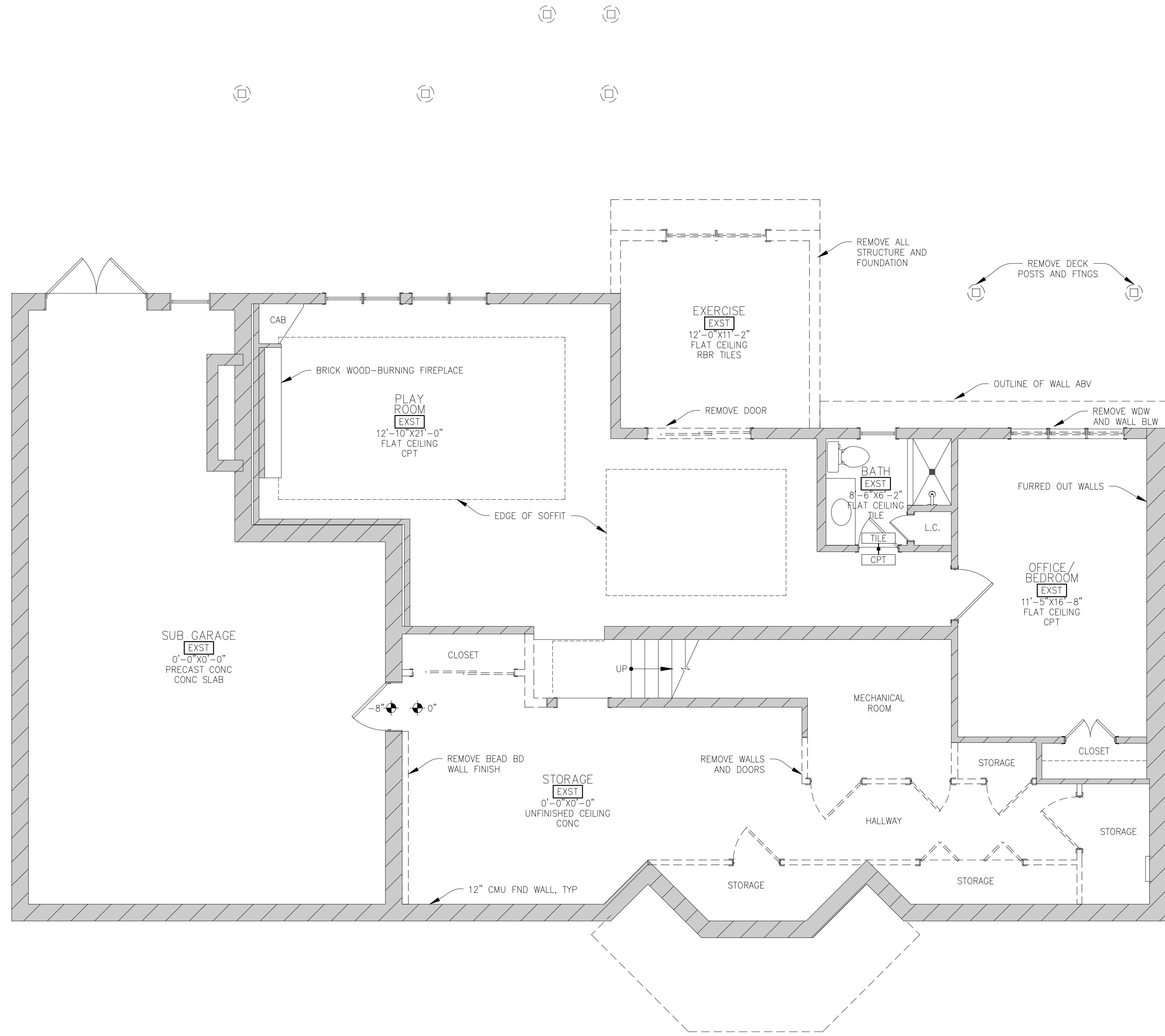

2B LOWER LEVEL DEMOLITION FLOOR PLAN
 D100 SCALE 1/4" = 1'-0"

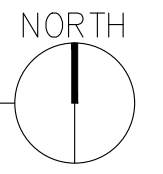

PROJECT NOTE
 FEASIBILITY STUDY
 DRAWINGS ARE
 PRELIMINARY IN NATURE.
 NO PERMITTING OR
 CONSTRUCTION MAY
 OCCUR BASED ON THIS
 SET WITHOUT FURTHER
 DESIGN DEVELOPMENT OR
 CONSENT OF DLD.

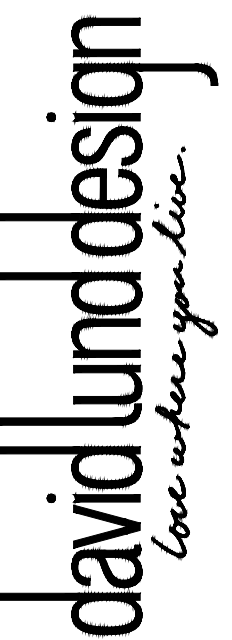

PROJECT
 Kelly Residence
 Remodel

PROJECT ADDRESS
 2879 Fairview Lane
 Orono, MN 55356

CONTACT
 info@davidlndesign.com
 (612) 209-0913

DESIGN REVIEW STATUS
 EXST 1 2

REVISIONS

COMM. NO. KEL2101
DATE 19-MAY-21
DRAWN BY MDE/DVL
CHECKED BY DVL
MEASURED BY MDE/DVL

DRAWING TITLE
 Main Level Demolition
 Floor Plan

SHEET NUMBER
d101

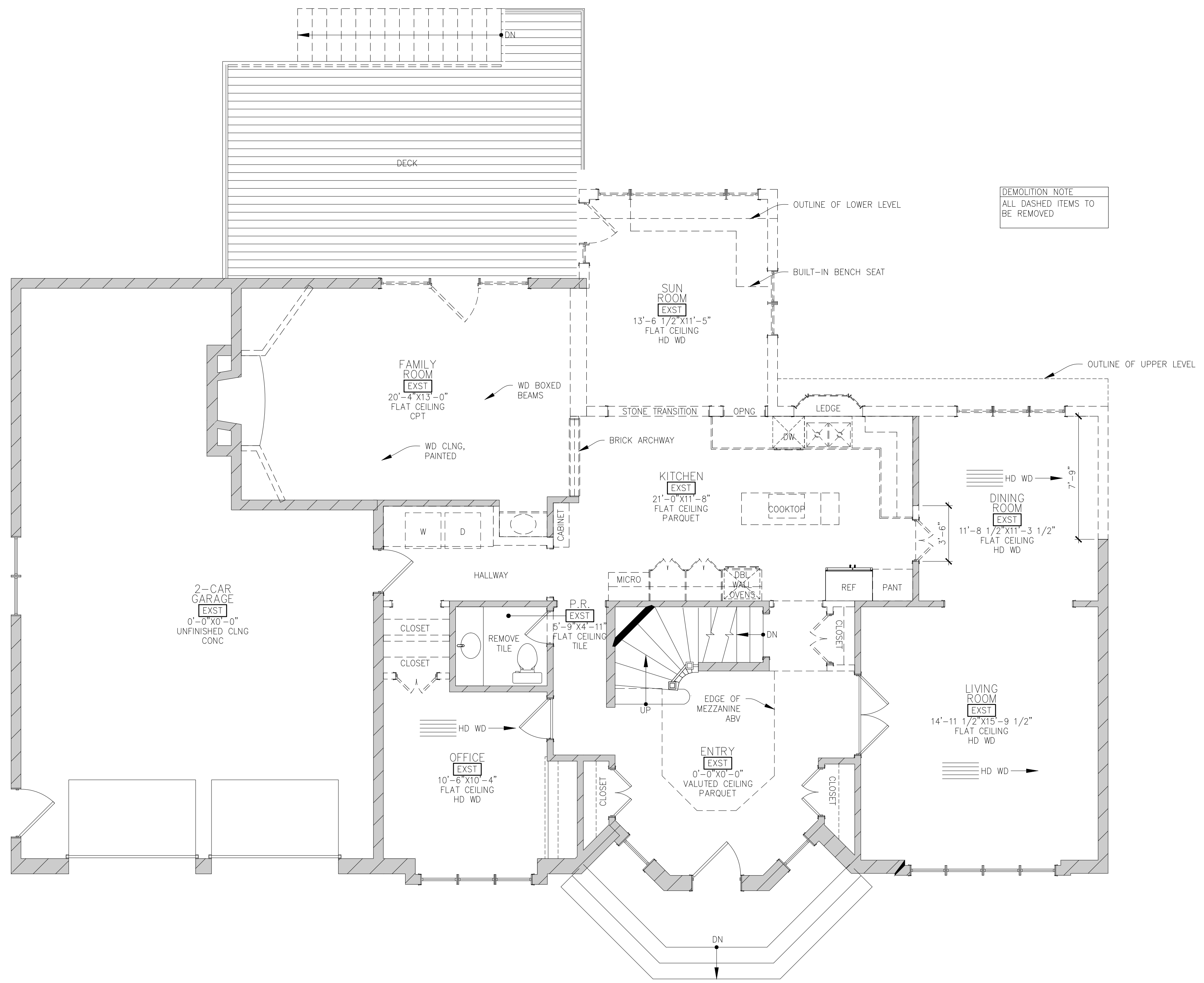

DEMOLITION NOTE
 ALL DASHED ITEMS TO
 BE REMOVED

2B MAIN LEVEL DEMOLITION FLOOR PLAN
 D101 SCALE 1/4" = 1'-0"

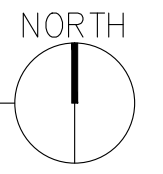

PROJECT NOTE
 FEASIBILITY STUDY
 DRAWINGS ARE
 PRELIMINARY IN NATURE.
 NO PERMITTING OR
 CONSTRUCTION MAY
 OCCUR BASED ON THIS
 SET WITHOUT FURTHER
 DESIGN DEVELOPMENT OR
 CONSENT OF DLD.



PROJECT
 Kelly Residence
 Remodel

PROJECT ADDRESS
 2879 Fairview Lane
 Orono, MN 55356

CONTACT
 info@davidlndesign.com
 (612) 209-0913

DESIGN REVIEW STATUS
 EXST 1 2

REVISIONS

COMM. NO. KEL2101

DATE 19-MAY-21

DRAWN BY MDE/DVL

CHECKED BY DVL

MEASURED BY MDE/DVL

DRAWING TITLE
 Upper Level Demolition
 Floor Plan

SHEET NUMBER

d102

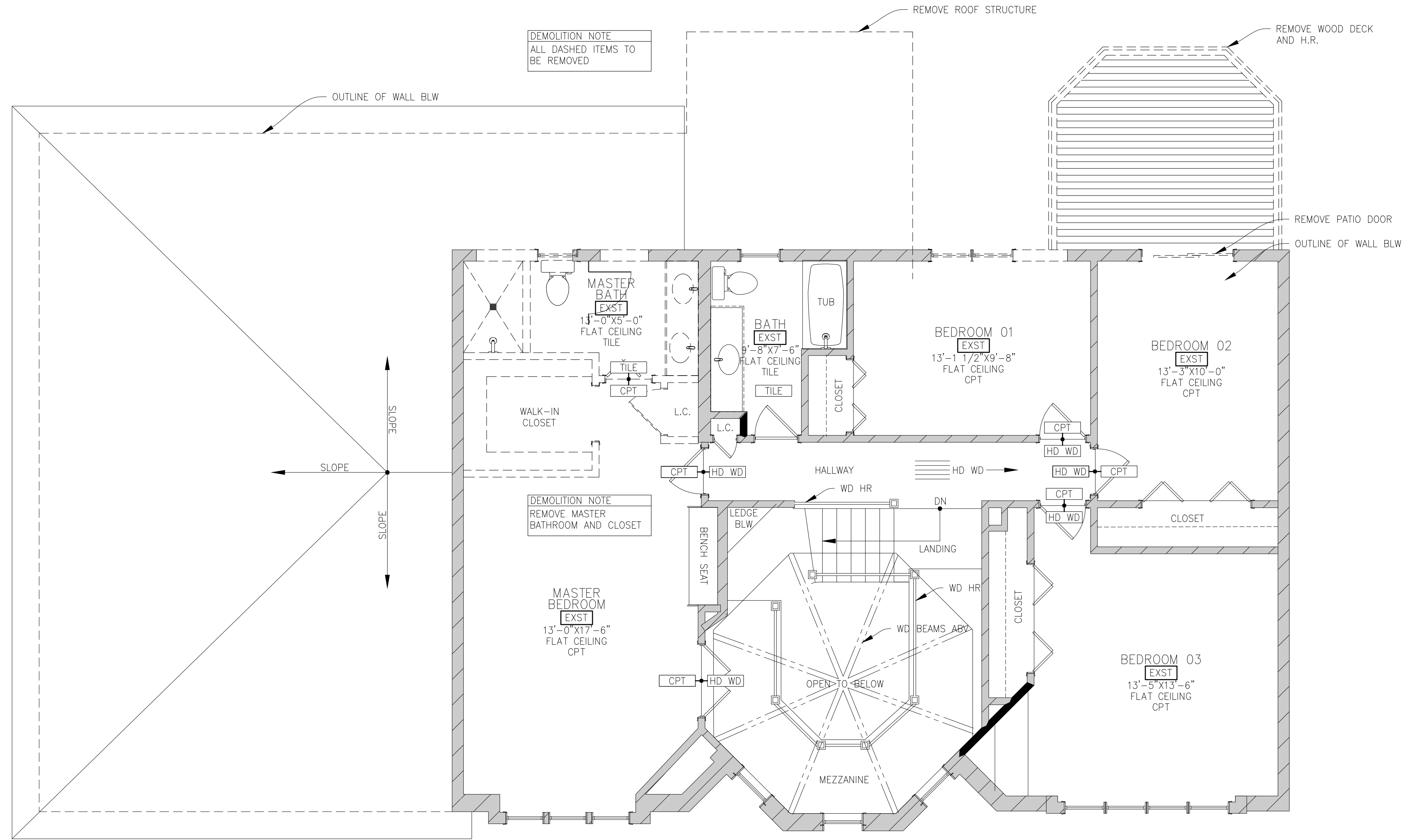

2B
 D102

UPPER LEVEL DEMOLITION FLOOR PLAN

SCALE 1/4" = 1'-0"

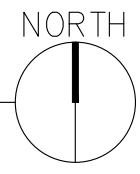

FRAMING NOTES

- > SEE A250 FOR LOWER LEVEL FRAMING INFORMATION [DIMENSIONS, R.O. SIZES, WALL & PARTITION TYPES, AND HEADER SCHEDULE]

OR

- > WHEN CLEAR, R.O. LOCATION SUCH AS "MIDDLE OF WALL" OR "CENTER ON DOOR BELOW" SHALL BE GIVEN IN LIEU OF SPECIFIC DIMENSIONS
- > SEE A300 AND A350 FOR SECTION INFORMATION AND TYPICAL WALL FRAMING DETAILS
- > SEE DOOR AND WINDOW SCHEDULES FOR FRAME SIZES, DOOR & WINDOW SPECS
- > DIMS FOR DRS/WDWS ARE FRAME SIZE, ADD 1" FOR R.O. DIM

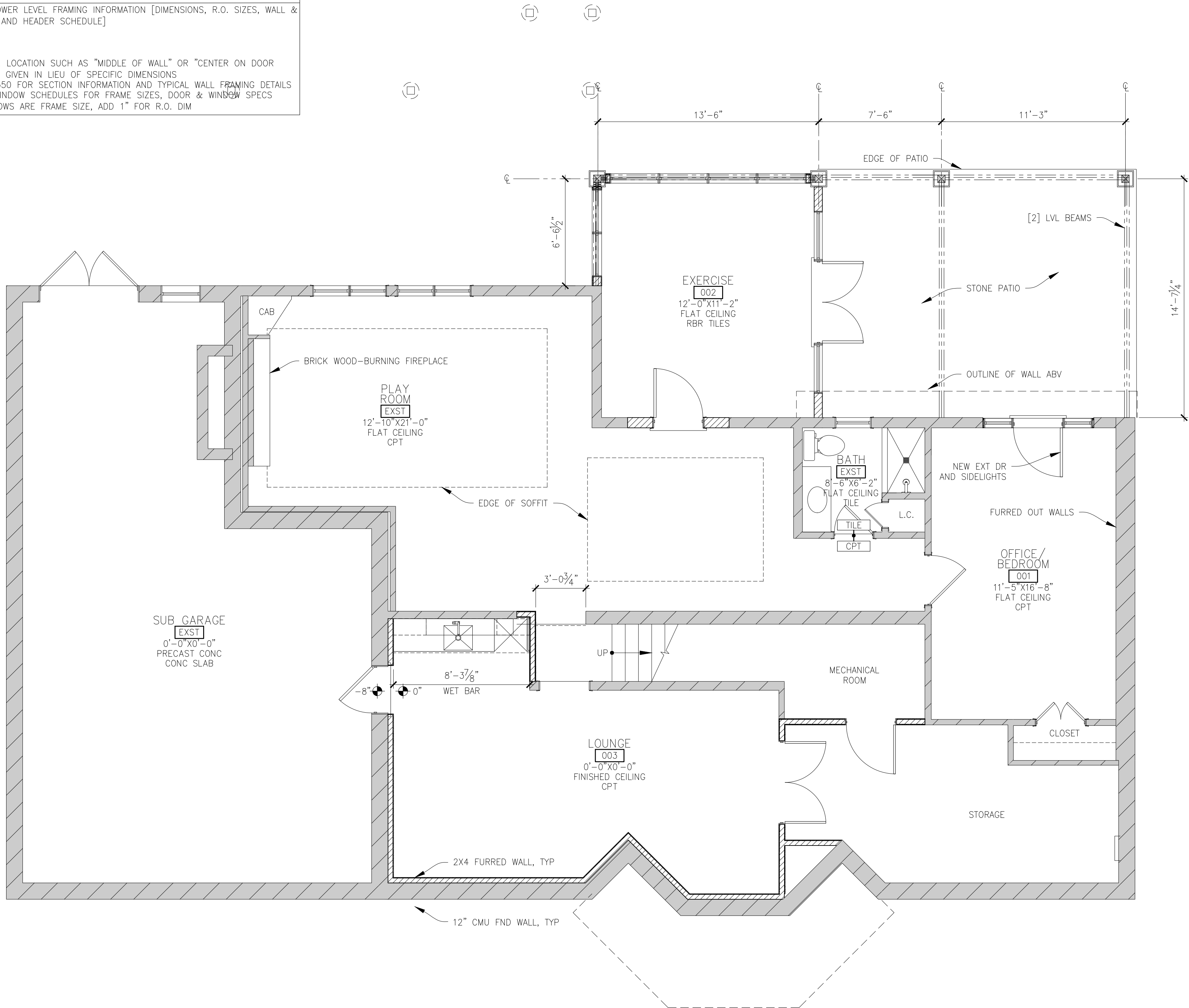

PROJECT NOTE
 FEASIBILITY STUDY
 DRAWINGS ARE PRELIMINARY IN NATURE. NO PERMITTING OR CONSTRUCTION MAY OCCUR BASED ON THIS SET WITHOUT FURTHER DESIGN DEVELOPMENT OR CONSENT OF DLD.

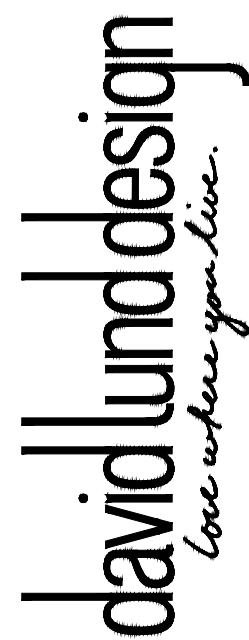

PROJECT
 Kelly Residence Remodel

PROJECT ADDRESS
 2879 Fairview Lane
 Orono, MN 55356

CONTACT
 info@davidlndesign.com
 (612) 209-0913

DESIGN REVIEW STATUS
 EXST 1 2

REVISIONS

COMM. NO. KEL2101
DATE 19-MAY-21
DRAWN BY MDE/DVL
CHECKED BY DVL
MEASURED BY MDE/DVL

DRAWING TITLE
 Lower Level/Foundation Floor Plan

SHEET NUMBER
 a100

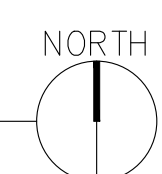

PROJECT NOTE
 FEASIBILITY STUDY
 DRAWINGS ARE
 PRELIMINARY IN NATURE.
 NO PERMITTING OR
 CONSTRUCTION MAY
 OCCUR BASED ON THIS
 SET WITHOUT FURTHER
 DESIGN DEVELOPMENT OR
 CONSENT OF DLD.

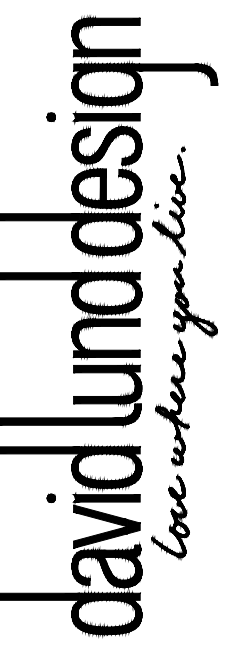

PROJECT
 Kelly Residence
 Remodel

PROJECT ADDRESS
 2879 Fairview Lane
 Orono, MN 55356

CONTACT
 info@davidlunddesign.com
 (612) 209-0913

DESIGN REVIEW STATUS
 EXST 1 2

REVISIONS

COMM. NO. KEL2101
DATE 19-MAY-21
DRAWN BY MDE/DVL
CHECKED BY DVL
MEASURED BY MDE/DVL

DRAWING TITLE
 Main Level Floor Plan

SHEET NUMBER
a101

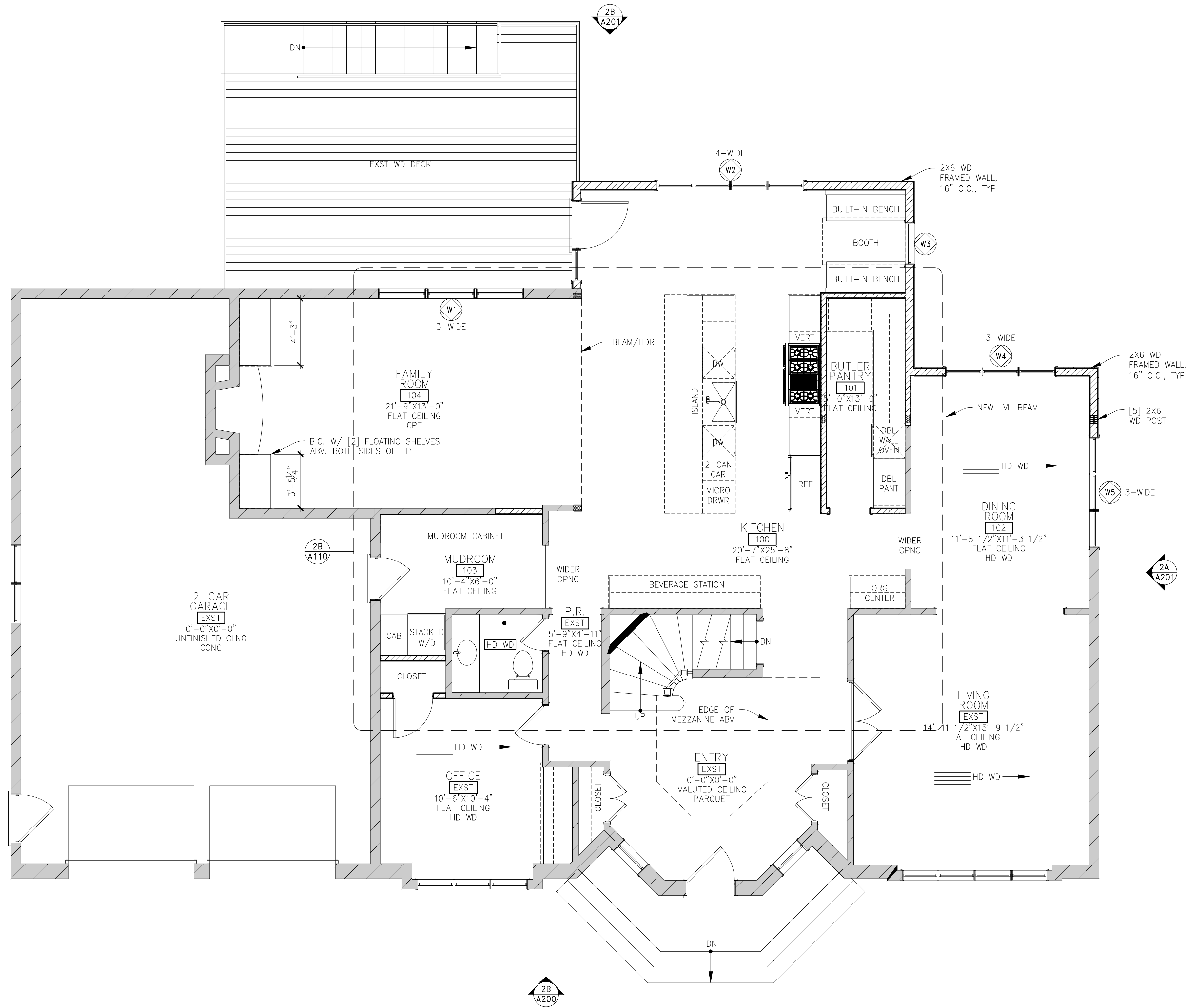

2B A101 MAIN LEVEL FLOOR PLAN
 SCALE 1/4" = 1'-0"

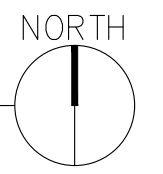

PROJECT NOTE
 FEASIBILITY STUDY
 DRAWINGS ARE
 PRELIMINARY IN NATURE.
 NO PERMITTING OR
 CONSTRUCTION MAY
 OCCUR BASED ON THIS
 SET WITHOUT FURTHER
 DESIGN DEVELOPMENT OR
 CONSENT OF DLD.

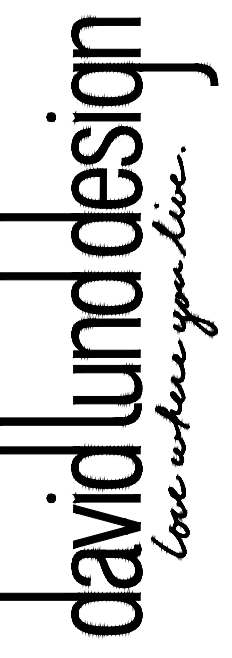

PROJECT
 Kelly Residence
 Remodel

PROJECT ADDRESS
 2879 Fairview Lane
 Orono, MN 55356

CONTACT
 info@davidlndesign.com
 (612) 209-0913

DESIGN REVIEW STATUS
 EXST 1 2

REVISIONS

COMM. NO. KEL2101
DATE 19-MAY-21
DRAWN BY MDE/DVL
CHECKED BY DVL
MEASURED BY MDE/DVL

DRAWING TITLE
 Upper Level Floor Plan

SHEET NUMBER
a102

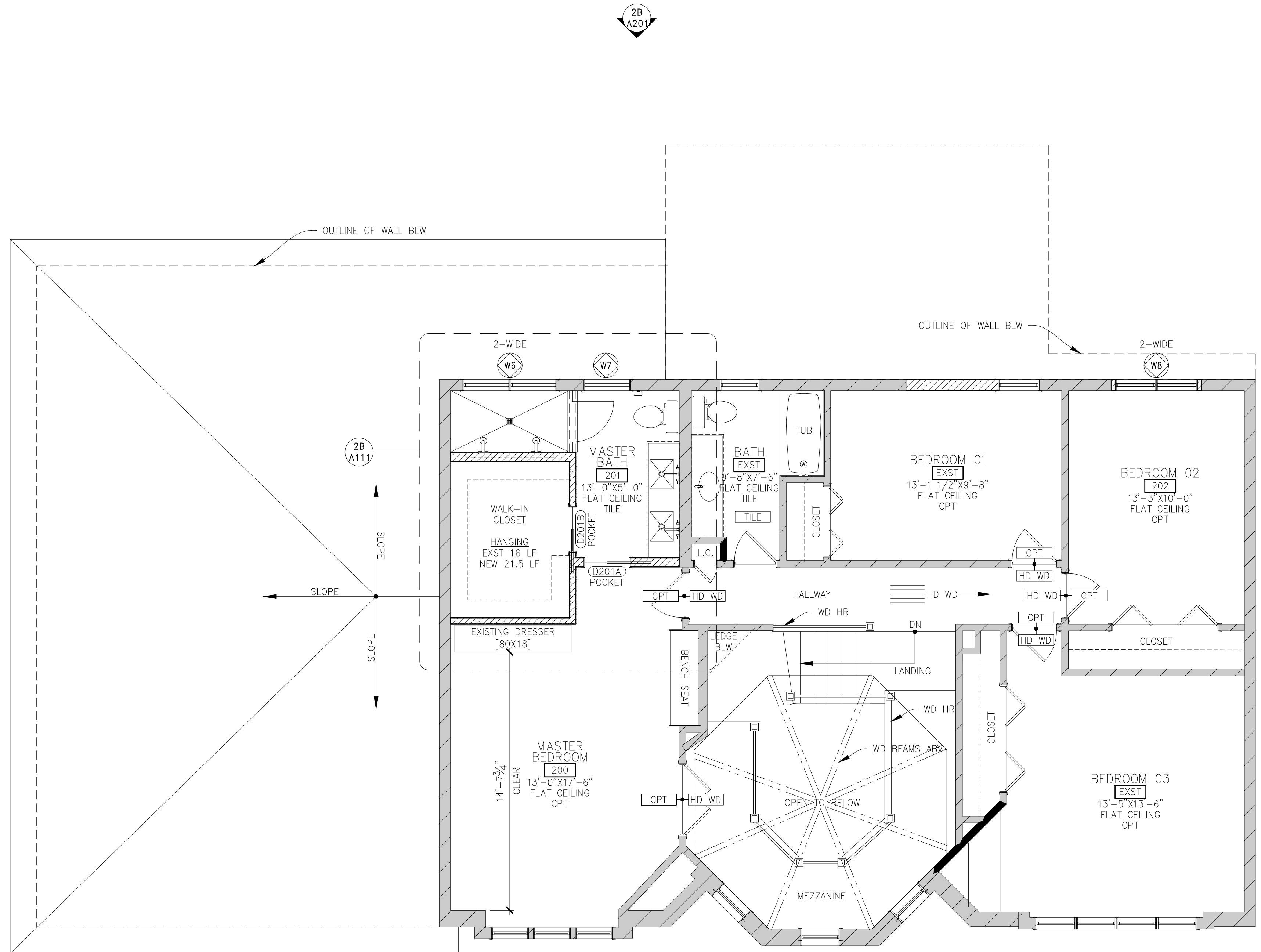

2A
A200

2A
A201

2B
A201

2B
A200

2B
A102
UPPER LEVEL FLOOR PLAN
 SCALE 1/4" = 1'-0"

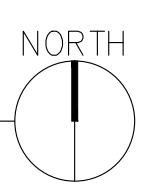

PROJECT NOTE
 FEASIBILITY STUDY
 DRAWINGS ARE
 PRELIMINARY IN NATURE.
 NO PERMITTING OR
 CONSTRUCTION MAY
 OCCUR BASED ON THIS
 SET WITHOUT FURTHER
 DESIGN DEVELOPMENT OR
 CONSENT OF D.L.D.

david lund design
love where you live.

PROJECT
 Kelly Residence
 Remodel

PROJECT ADDRESS
 2879 Fairview Lane
 Orono, MN 55356

CONTACT
 info@davidlunddesign.com
 (612) 209-0913

DESIGN REVIEW STATUS
 EXST 1 2

REVISIONS

COMM. NO. KEL2101
DATE 19-MAY-21
DRAWN BY MDE/DVL
CHECKED BY DVL
MEASURED BY MDE/DVL

DRAWING TITLE
 Enlarged Floor Plan

SHEET NUMBER
a110

PLUMBING FIXTURE NOTE
 > SEE SELECTION SCHEDULE [A003-A005]
 FOR PLUMBING FIXTURE INFORMATION

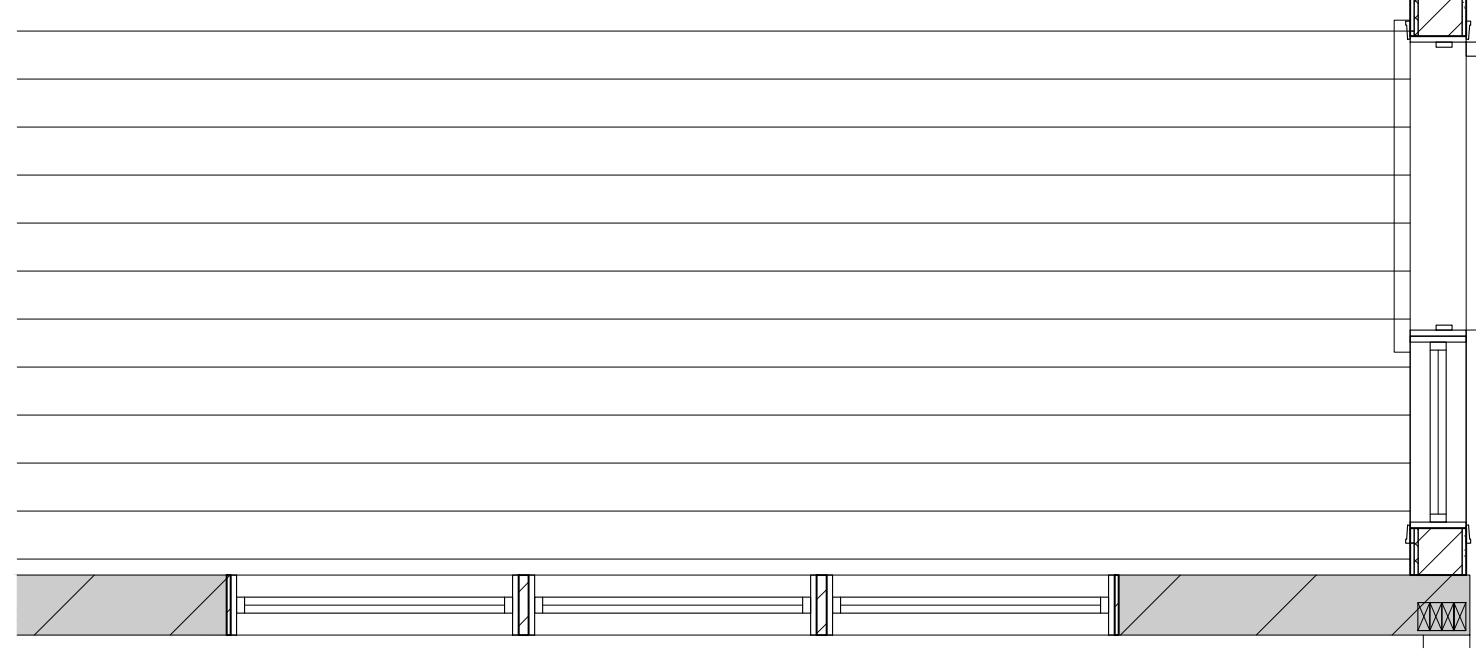

FAMILY ROOM
 104
 21'-9" X 13'-0"
 FLAT CEILING
 HD WD

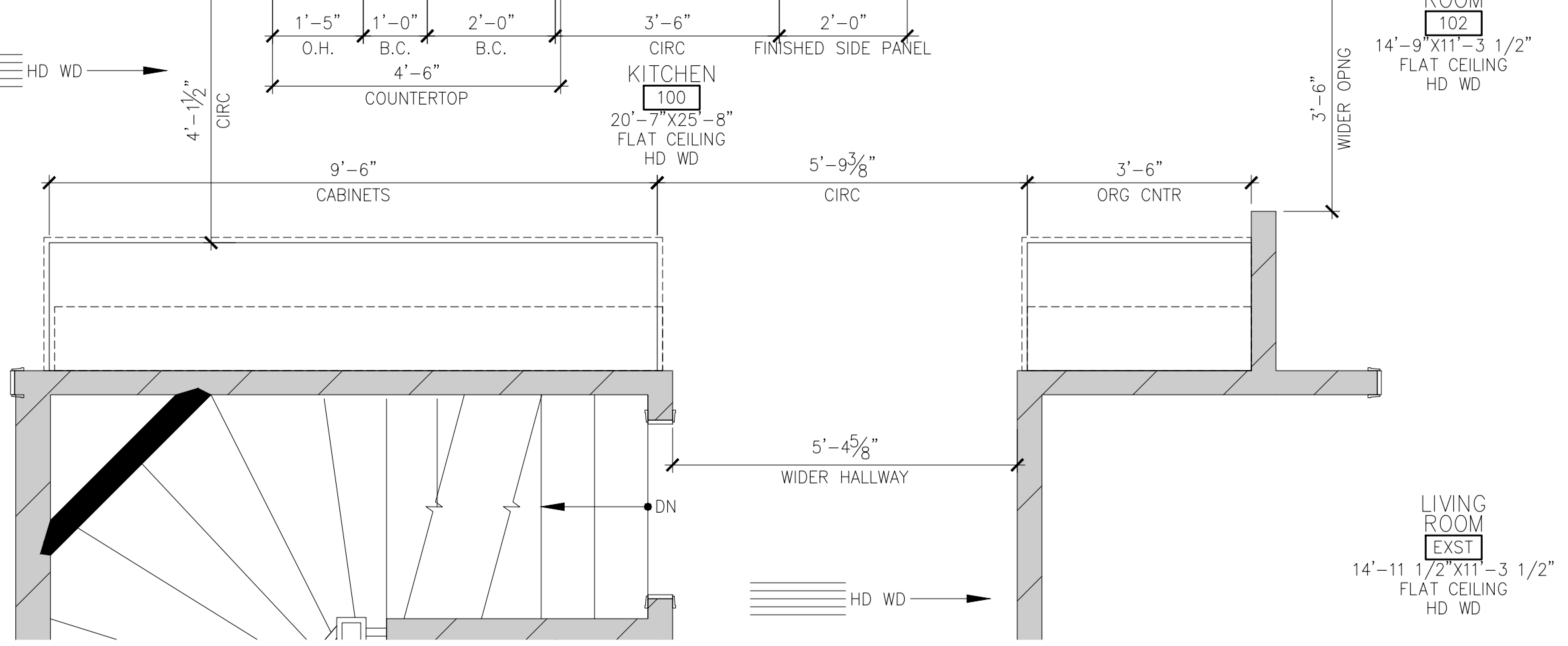
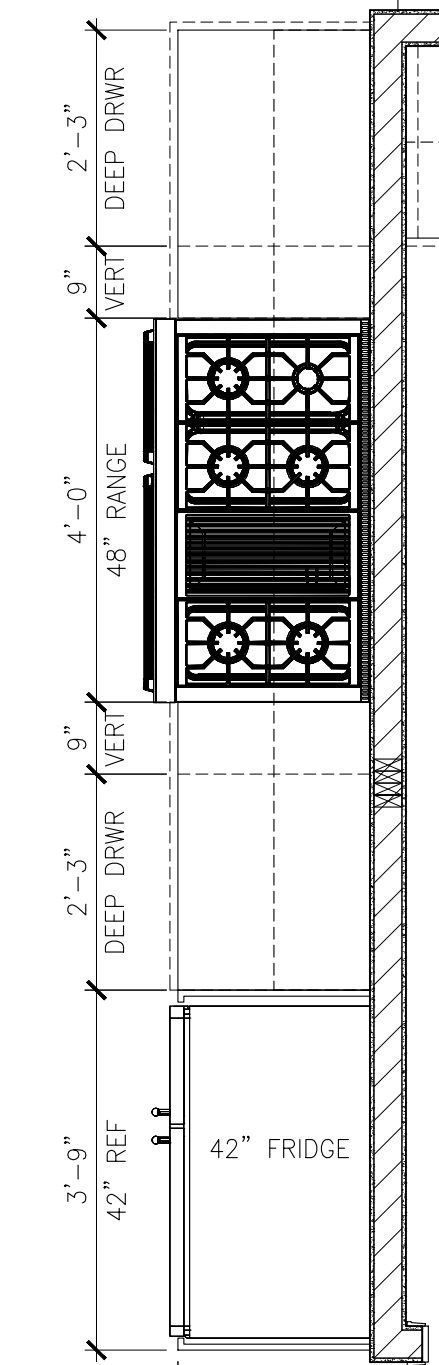
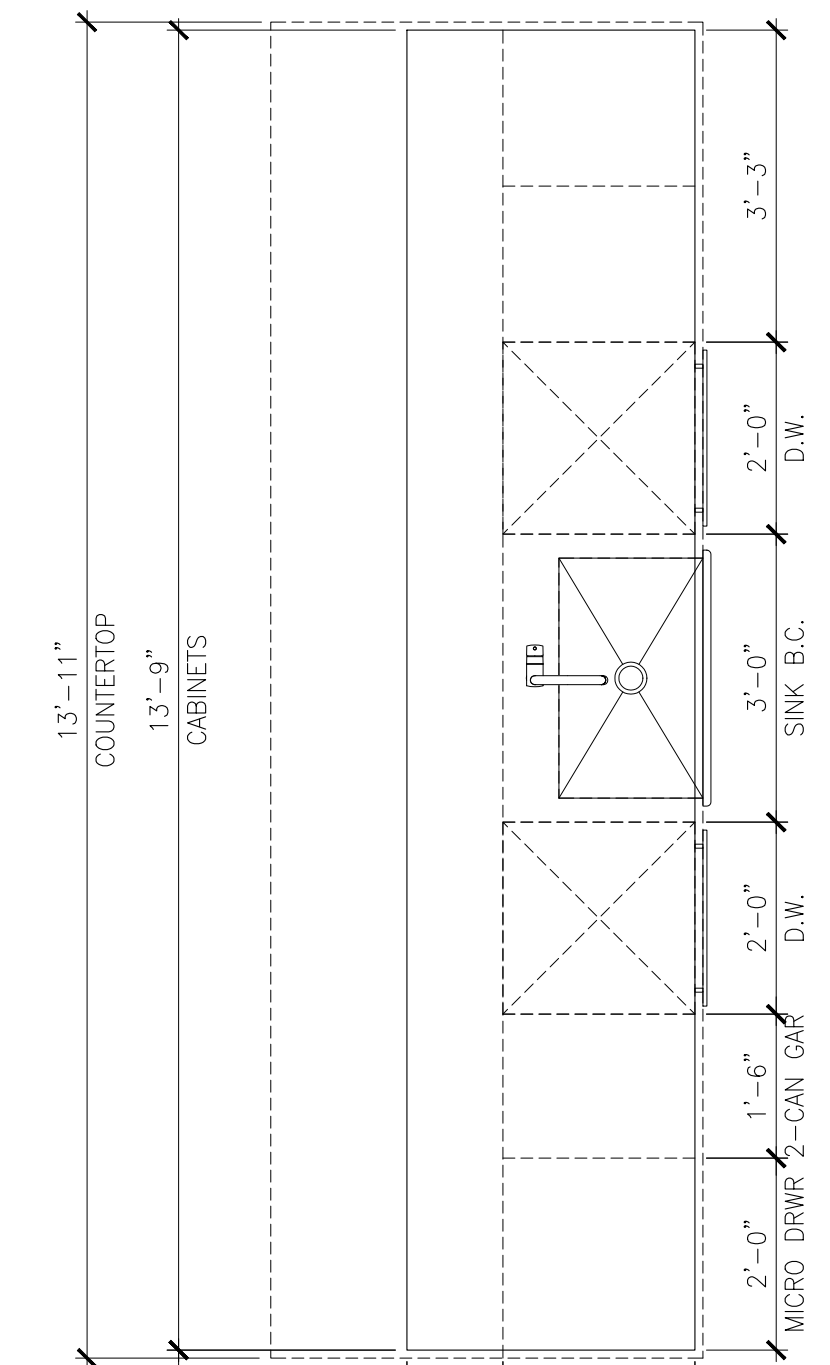
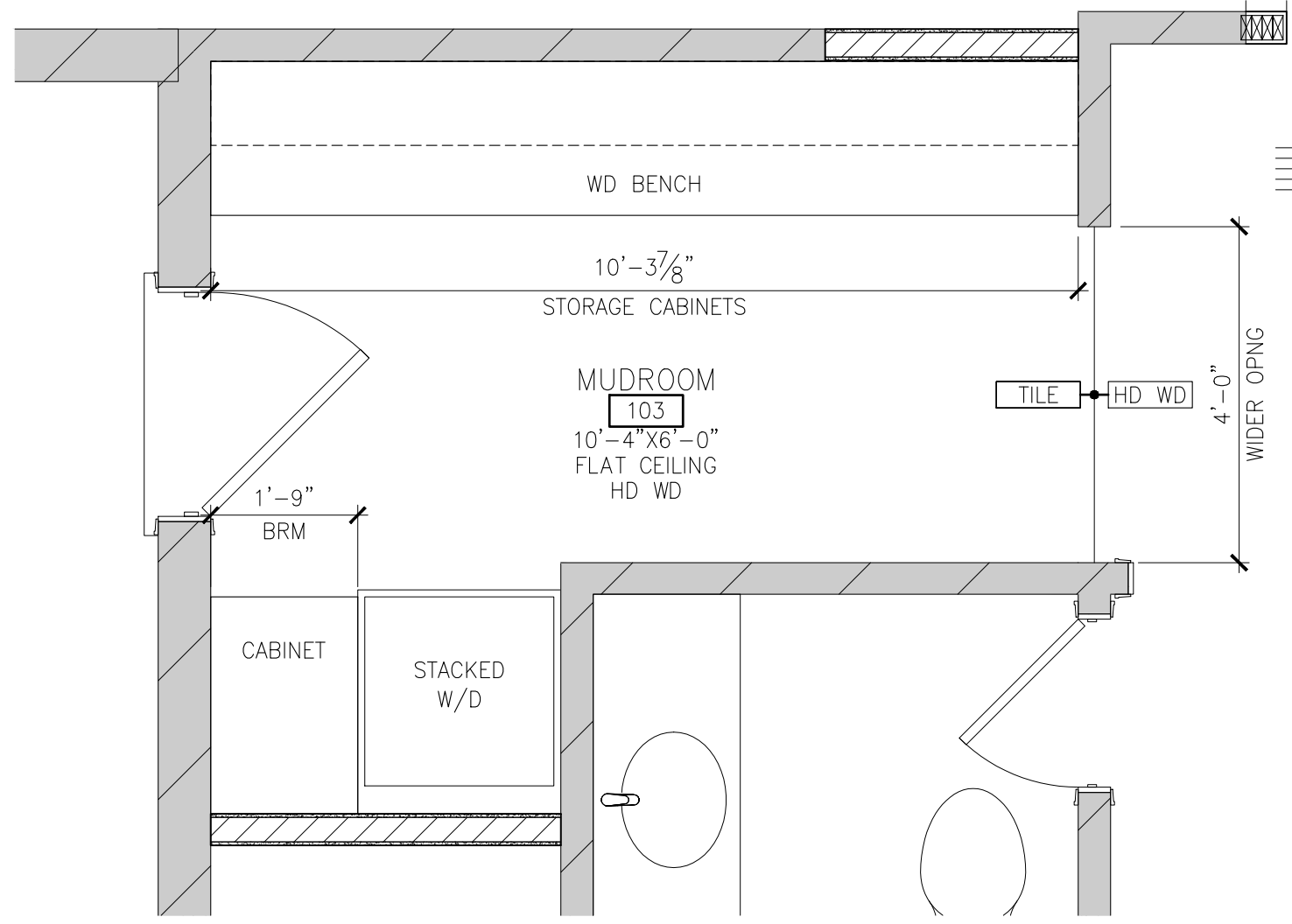

2B ENLARGED FLOOR PLAN
 A110 SCALE 1/2" = 1'-0"

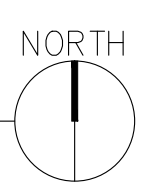

PROJECT NOTE
 FEASIBILITY STUDY
 DRAWINGS ARE
 PRELIMINARY IN NATURE.
 NO PERMITTING OR
 CONSTRUCTION MAY
 OCCUR BASED ON THIS
 SET WITHOUT FURTHER
 DESIGN DEVELOPMENT OR
 CONSENT OF DLD.

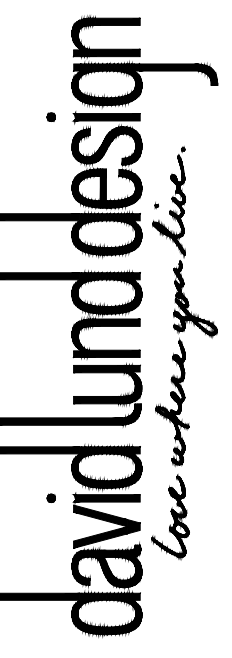

PROJECT
 Kelly Residence
 Remodel

PROJECT ADDRESS
 2879 Fairview Lane
 Orono, MN 55356

CONTACT
 info@davidlndesign.com
 (612) 209-0913

DESIGN REVIEW STATUS
 EXST 1 2

REVISIONS

COMM. NO. KEL2101
DATE 19-MAY-21
DRAWN BY MDE/DVL
CHECKED BY DVL
MEASURED BY MDE/DVL

DRAWING TITLE
 Enlarged Floor Plan

SHEET NUMBER
 a111

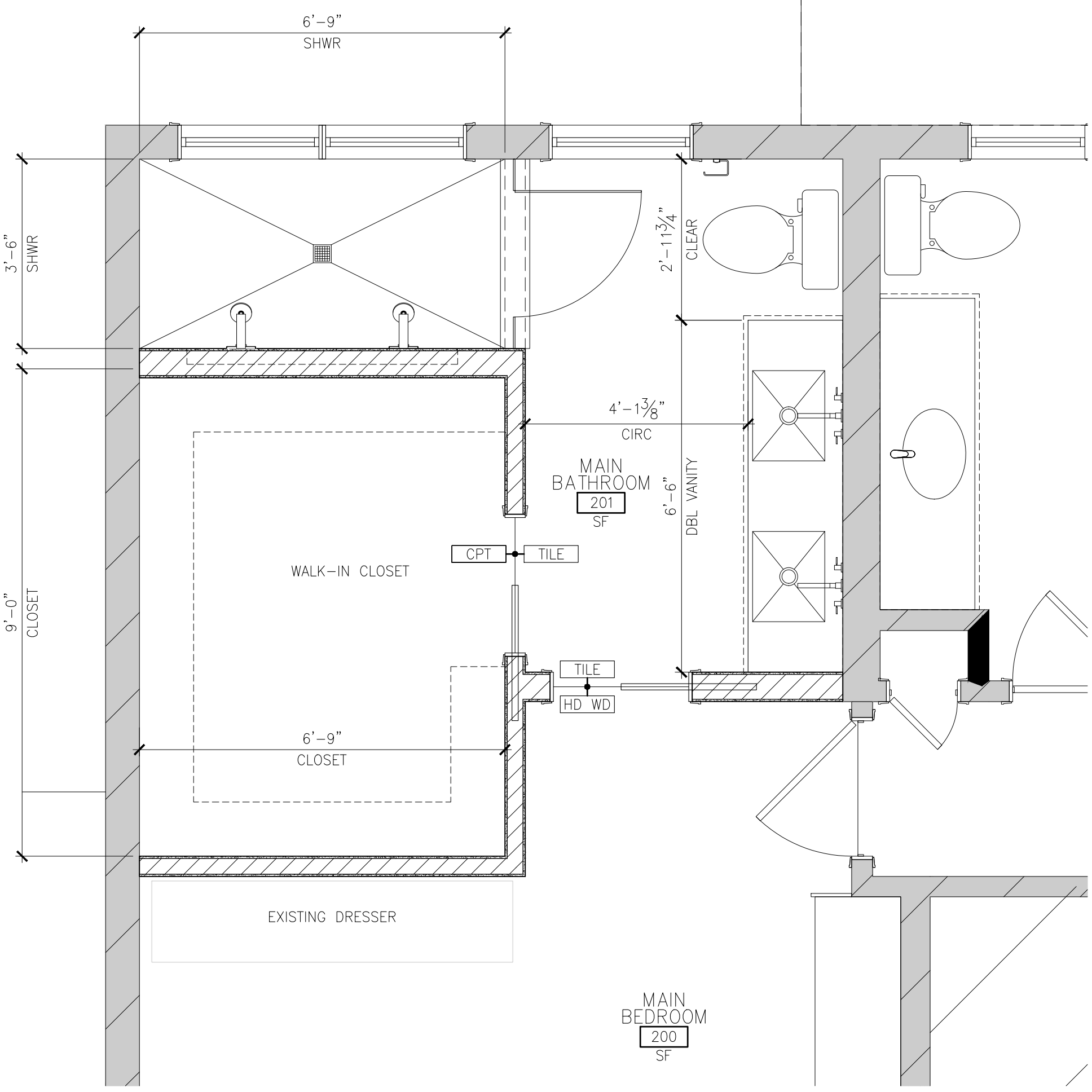

1A ENLARGED FLOOR PLAN
 A111 SCALE 1/2" = 1'-0"

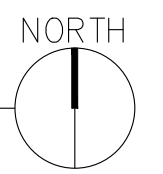

2B ENLARGED FLOOR PLAN
 A111 SCALE 1/2" = 1'-0"

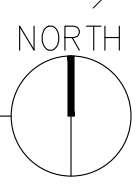

1B ENLARGED FLOOR PLAN
 A111 SCALE 1/2" = 1'-0"

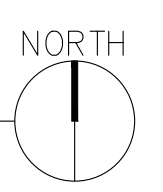

PROJECT NOTE
 FEASIBILITY STUDY
 DRAWINGS ARE
 PRELIMINARY IN NATURE.
 NO PERMITTING OR
 CONSTRUCTION MAY
 OCCUR BASED ON THIS
 SET WITHOUT FURTHER
 DESIGN DEVELOPMENT OR
 CONSENT OF DLD.

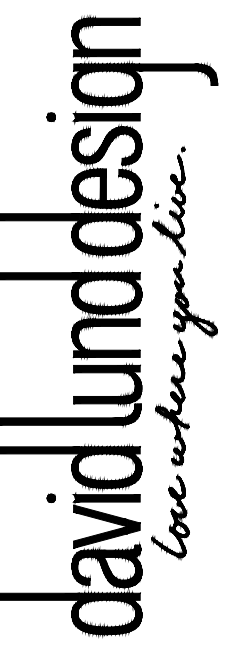

PROJECT
 Kelly Residence
 Remodel

PROJECT ADDRESS
 2879 Fairview Lane
 Orono, MN 55356

CONTACT
 info@davidlunddesign.com
 (612) 209-0913

DESIGN REVIEW STATUS
 EXST 1 2

REVISIONS

COMM. NO. KEL2101
DATE 19-MAY-21
DRAWN BY MDE/DVL
CHECKED BY DVL
MEASURED BY MDE/DVL

DRAWING TITLE
 West & South
 Exterior Elevations

SHEET NUMBER
a200

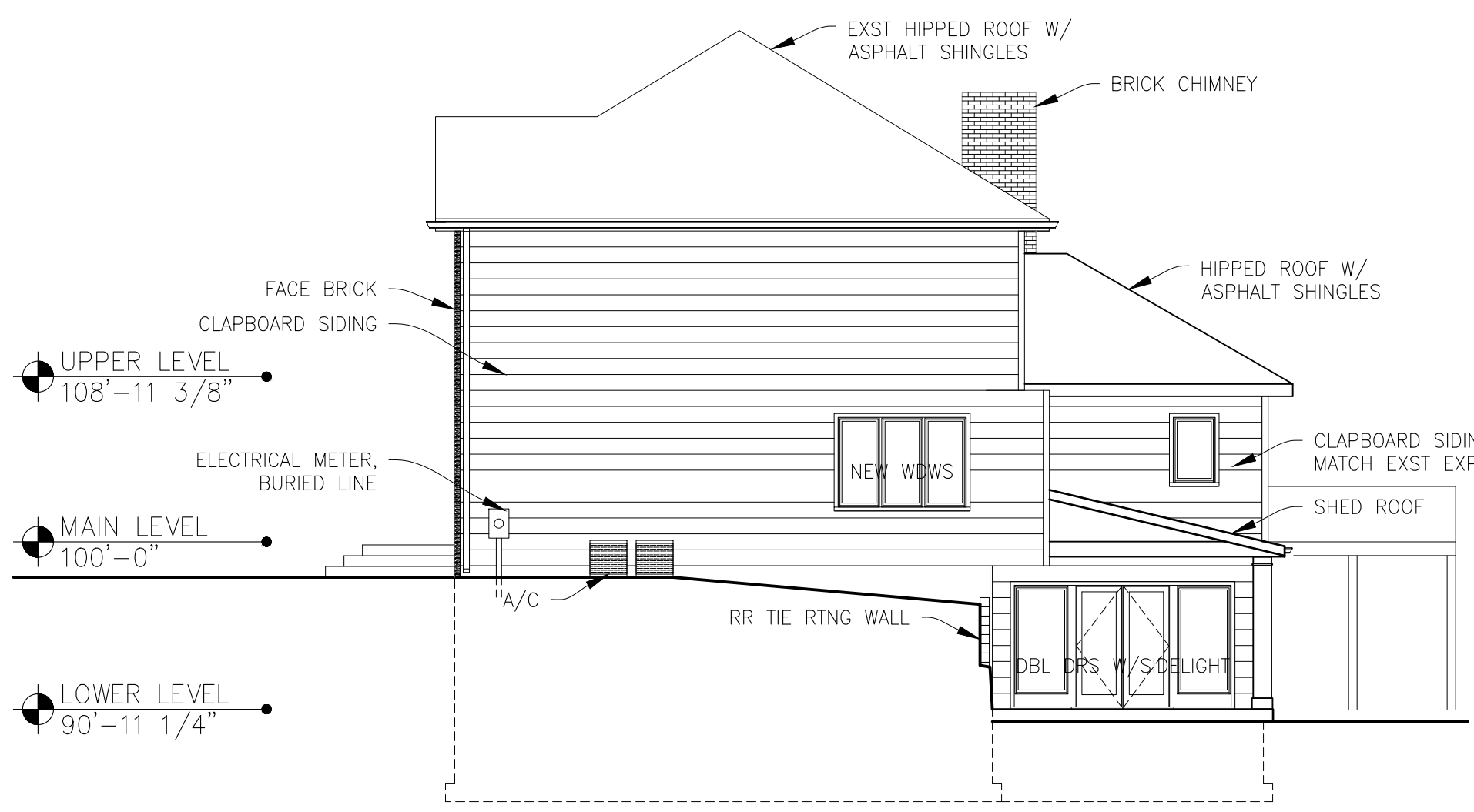

2A WEST ELEVATION
 A200 SCALE 1/8" = 1'-0"

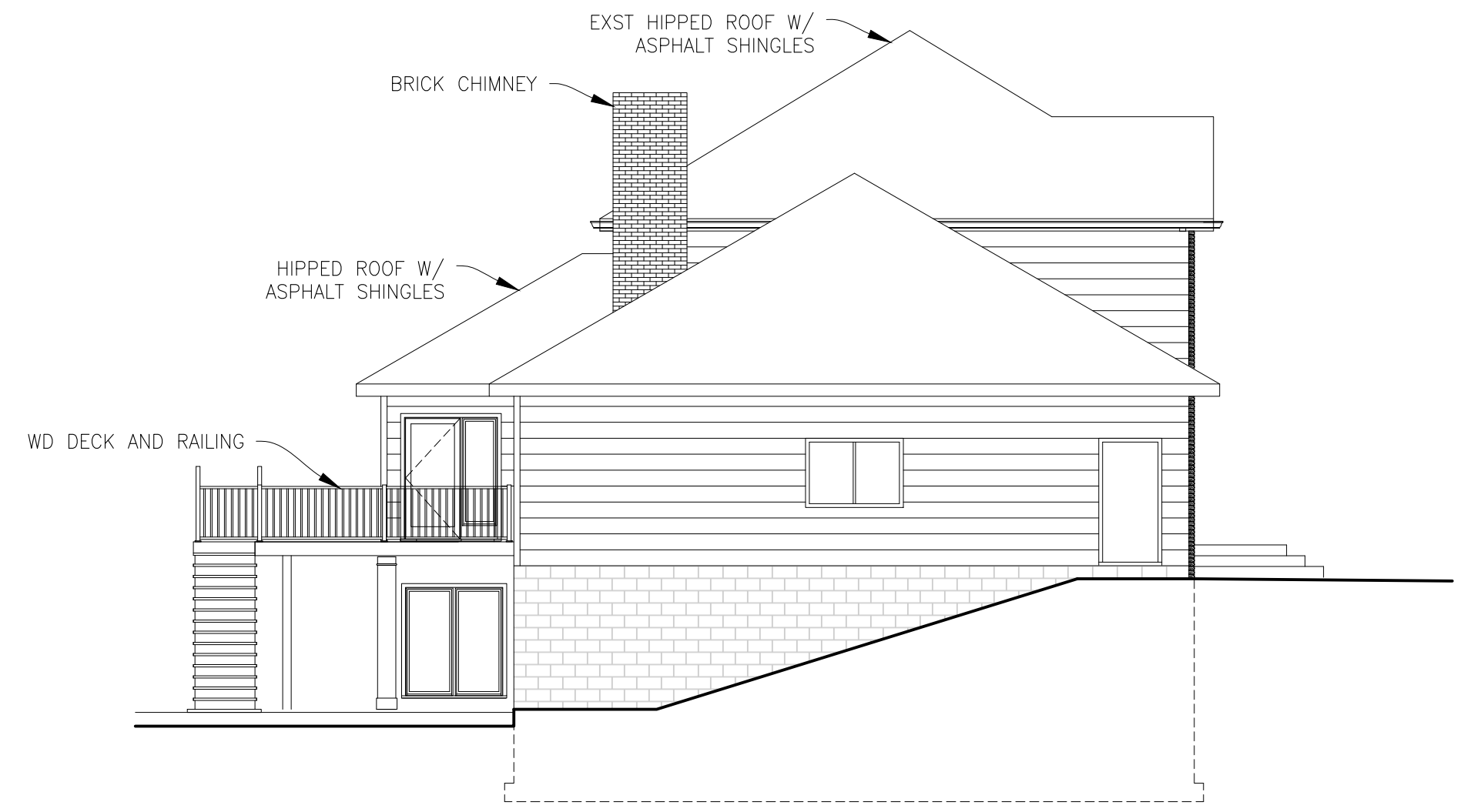

1A EAST ELEVATION
 A200 SCALE 1/8" = 1'-0"

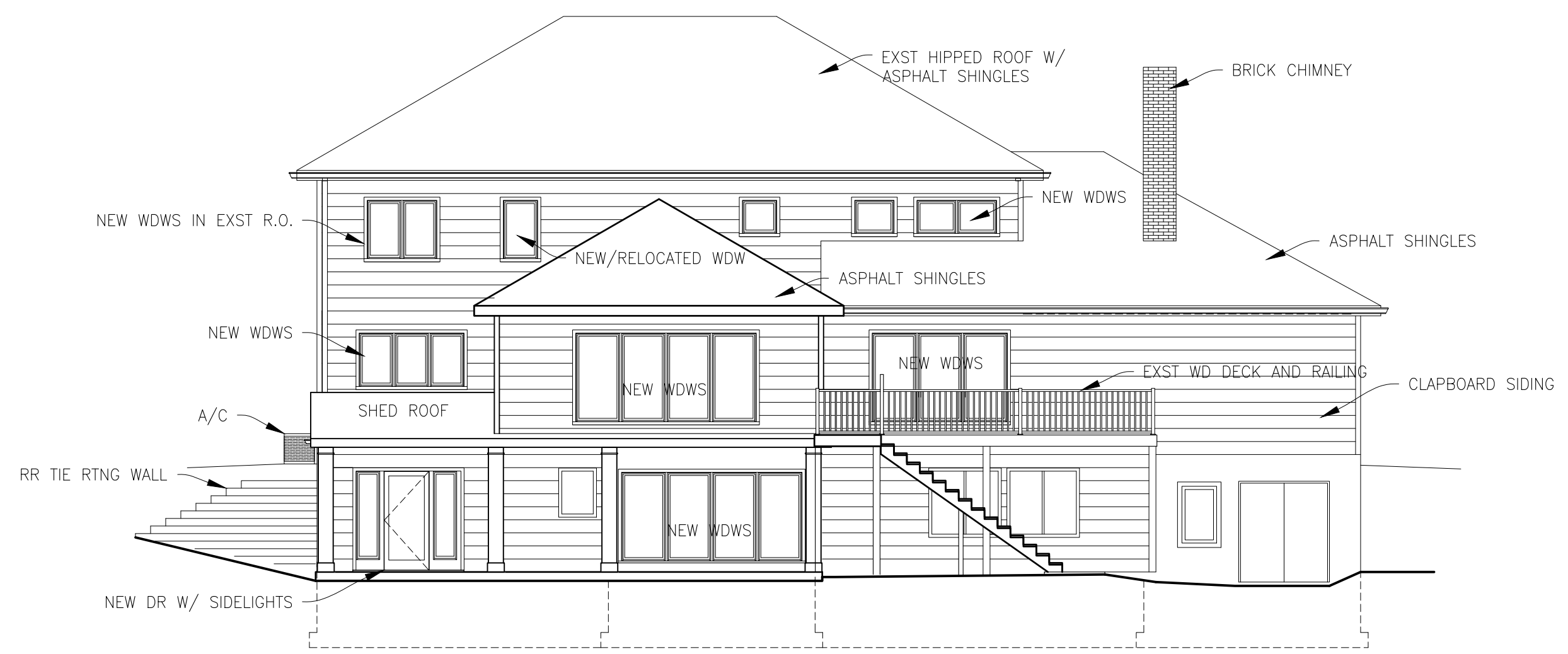

2B SOUTH ELEVATION
 A200 SCALE 1/8" = 1'-0"